

# Blood Relations

Q4) If A \$ B means "A is father of B" A # B means 'A is daughter of B', A @ B means 'A is sister of B', then how is K related to M in H @ K \$ L # M?

(L) → Female.

- ✓ 1) Husband
- 2) Uncle
- 3) Father
- 4) Cannot be determined

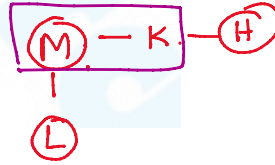

Q6) A man is said to lady. "Your mother's husband's sister is my aunt". How is the lady related to the man?

- 1) Mother
- ✓ 2) Sister
- 3) Daughter
- 4) Aunt

Aunt of L.

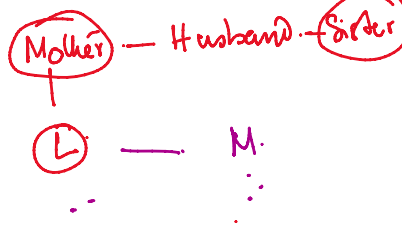

M → Man.  
(L) → lady

There are six persons in a family A, B, C, D, E, and F. C is the sister of F. B is the brother of E's husband. D is the father of A and grandfather of F. there are two fathers, three brothers and a mother in the group.

Q17) Who is the mother?

- 1. A
- 2. B
- 3. D
- ✓ 4. E

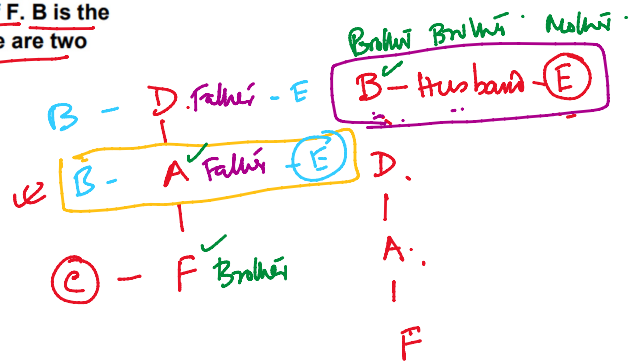

Q18) Who is E's husband?

- 1. B
- 2. C
- ✓ 3. A
- 4. F

Q19) How many male members are there in the group?

- 1. Two
- 2. Three
- 3. Four
- 4. Five

Q20) How is F related to E?

- 1. Uncle
- 2. Husband
- 3. Son
- 4. Daughter

Q21) Which of the following is the group of brothers?

- 1. ABF
- 2. ABD
- 3. BFC
- 4. None of these

Directions (25-27): A is the sister of B. B is married to C. C is the son of D. A is the mother of E. F is the father of G. F has only 1 son and 1 daughter. G is the daughter of A. H is the son of B.

Q25) How is H related to D?

- 1) Granddaughter
- 2) Daughter
- 3) Grandson
- 4) Son

Q26) How is C related to A?

- 1) Brother
- 2) Sister
- 3) Uncle
- 4) Brother-in-law

Q27) How is E related to B?

- 1) Uncle
- 2) Son
- 3) Niece
- 4) Nephew

Q28) A person pointing to a photograph says, 'This lady is my sister's son's grandmother'. How is the lady related to that person?

- 1) Mother
- 2) Father
- 3) Brother
- 4) Sister

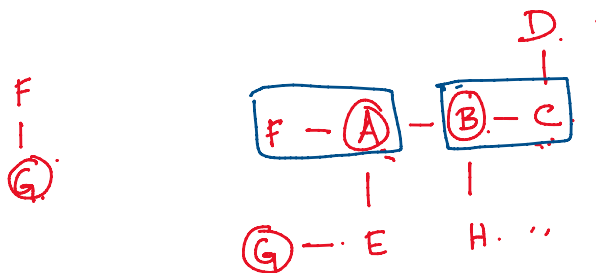

B C → B and C are married couple.

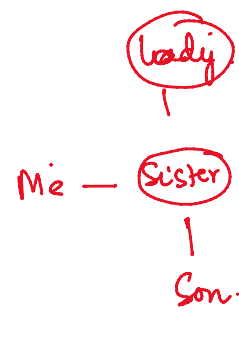

Lady

- 2) Father
- 3) Brother
- 4) Sister

Lady

Son.

Directions (32-33): There are 7 family members P, Q, R, S, T, U and V in which there are 2 married couples. P is sister of Q who is maternal grandson of T. The father of S has 2 maternal grandchildren. R is sister-in-law of V, who is father of P. U is a Female.

Q32) Who among the following is husband of U?

1. S
2. T
3. R
4. None of these

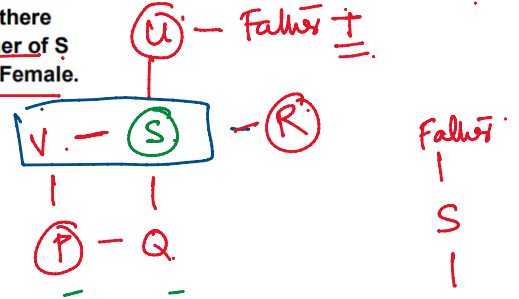

Q33) What is the relation between S and U?

1. U is brother of S
2. S is sister of U
3. U is mother of S
4. S is son of U



Q37) A woman walking with a boy meets another woman and on being asked about her relationship with the boy, she says, "My maternal uncle and his maternal uncle are brothers." How is the boy related to the woman?

- A) Nephew
- B) Son
- C) Brother-in-law
- D) Son or Nephew

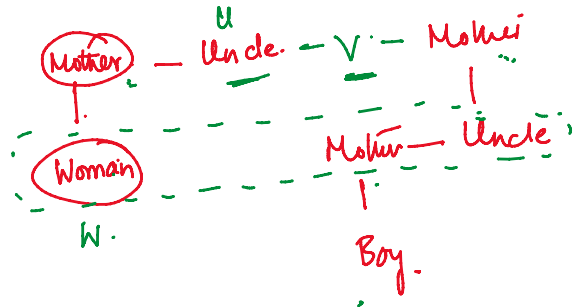
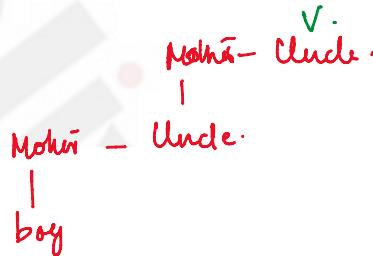

- 'P # Q' means 'P is the daughter of Q'
- 'P @ Q' means 'Q is the brother of P'
- 'P = Q' means 'Q is the sister of P'
- 'P & Q' means 'P is the son of Q'
- 'P \* Q' means 'P is the father of Q'
- 'P @ Q' means 'P is the mother of Q'

Q39) What does the expression 'P @ R = S @ T & V'?

1. V is the husband of P
2. R is the son of V
3. R is the daughter of V
4. V is the wife of P

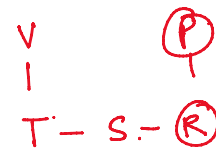

Q40) Which of the following indicates that 'C is the paternal uncle of D'?

1. C & V # N @ L @ D
2. C & V & L @ N @ D
3. D & L & N @ V @ C
4. D & N # V @ L @ C

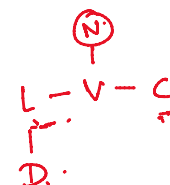

Q40) Which of the following indicates that 'C is the paternal uncle of D'?

1. C & V # N @ L © D
2. C & V & L @ N © D
3. D & L & N @ V © C
4. D & N # V @ L © C

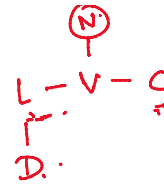

Q41) Which of the following can be the correct conclusion drawn from the expression 'L = M # N © P \* Q'?

1. Q is the grandson of M
2. L is the uncle of N
3. N is the uncle of Q
4. None of these

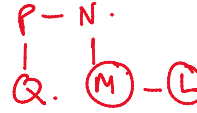

Q42) Which of the following can be correct conclusion drawn from the expression 'Q & N @ S © M = P'?

1. S is the brother of P
2. N has two sons and two daughters
3. S is the sister of Q
4. P is the sister of Q

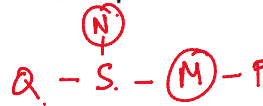

Q & N means  
Q is the son of N.  
N @ S means N is  
the mother of S